

- GENERAL NOTES:**
- ALL DIMENSIONS ARE IN MILLIMETRES UNLESS OTHERWISE STATED.
 - DO NOT SCALE THE DRAWING FOLLOW WRITTEN DIMENSIONS ONLY.
 - FOR ALL ABBREVIATION AND SYMBOLS REFER TO SHEET NO : G-103.

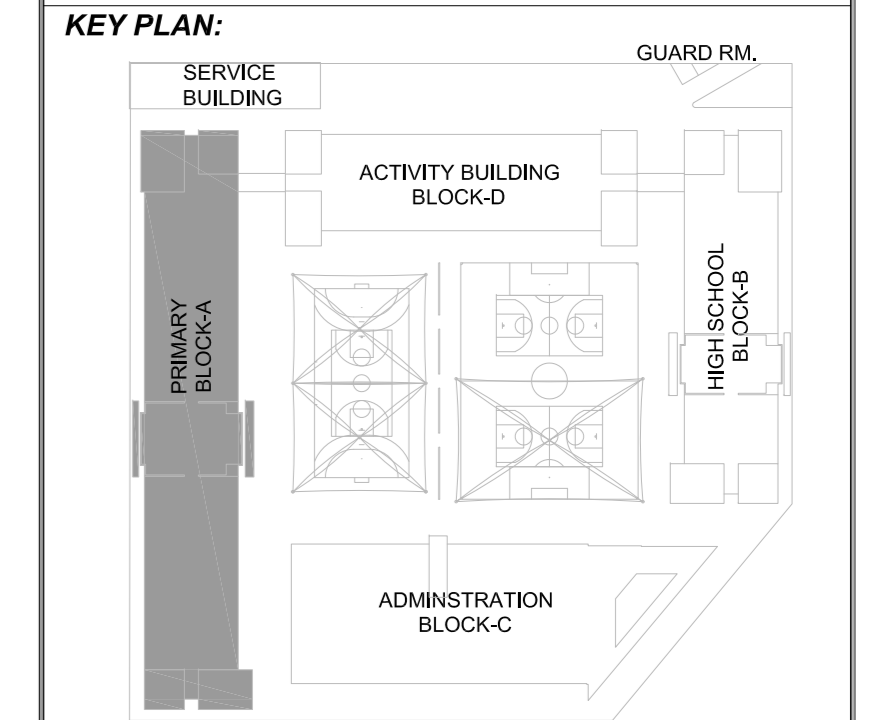

TELEPHONE LEGEND

	UNIFY SOCKET (RJ-45) WITH DOUBLE MODULES AND DOUBLE CAT 6E CABLES
	PULL BOX (30X30X15)
	TELEPHONE LINE
	SERVER BOX
	300X50mm G.I.H.D. CABLE TRAY

NOTE:
INTERNAL CONNECTION IS RESPONSIBILITY OF CONTRACTOR AND CLIENT

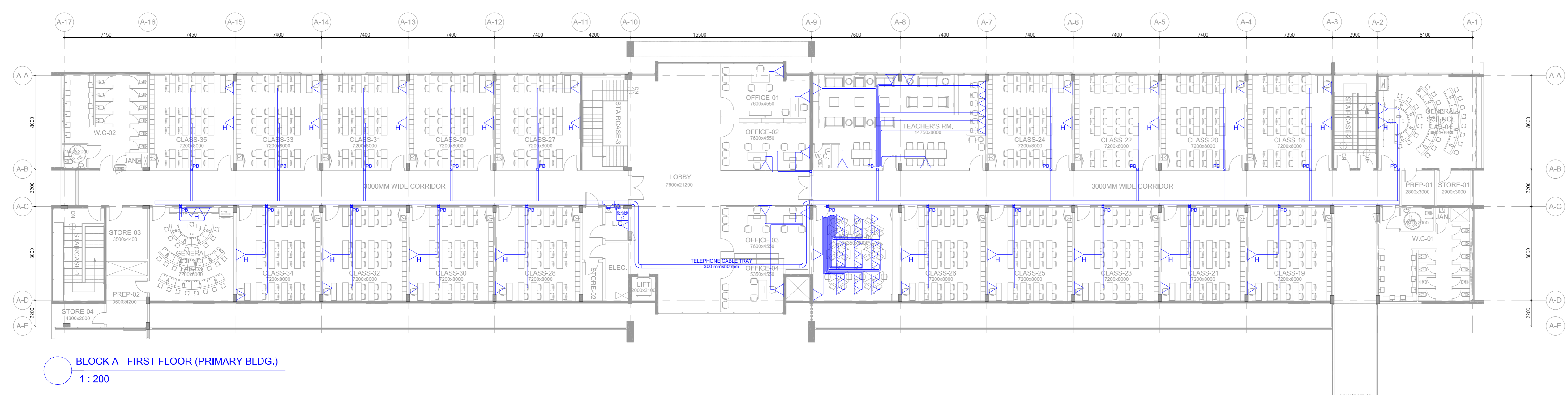
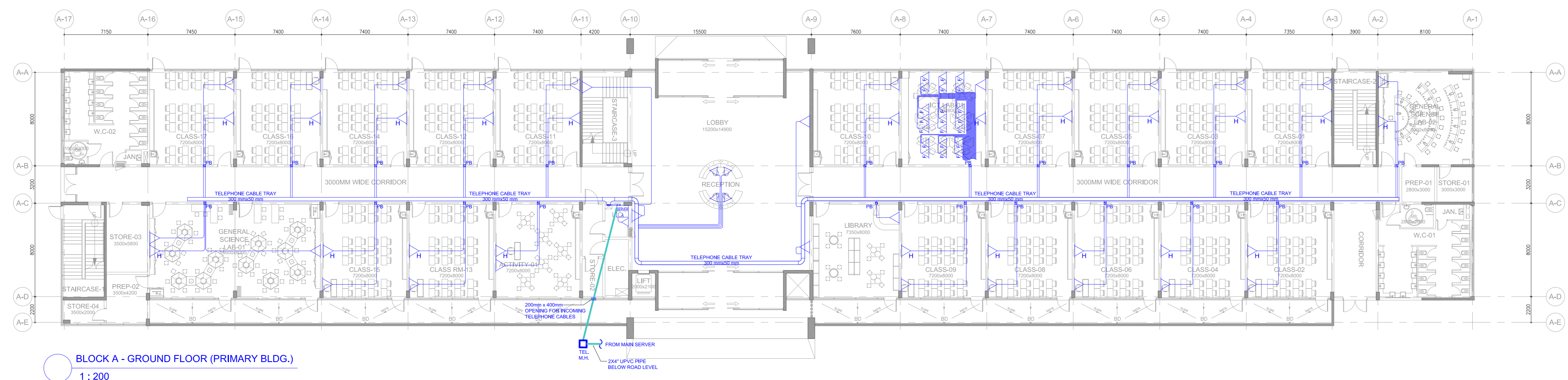

B	27-05-20	TELEPHONE DRAWING REARRANGED AS PER ADDITIONAL TEL. SOCKET AT LOBBY	
A	02-04-20	TELEPHONE DRAWING REARRANGED AS PER ARCHITECTURAL AMENDMENTS	
NO.	DATE	REVISION DESCRIPTION	SIGN

CONSULTANT
 الاستشاريون للبحث والتطوير والتخطيط العمراني د.م
Development, Research & Urban Planning Consultants LLC
 Tel: +971 9 2249422 Fax: +971 9 2249497 P.O. Box: 3477 Fujairah-UAE
 E-mail: info@drugulf.ae, www.drugulf.ae, www.facebook.com/druc Consultants

PLOT LOCATION	RUIL DIBBA DIBBA-FUJARAH.	STAMP
PLOT CODE	PLOT NO:1403051	

CLIENT	H.H.SHEIKH-SALEH BIN MOHAMMED BIN HAMAD AL SHARQI	CONTRACTOR	FUJARAH NATIONAL CONSTRUCTION & TRANSPORT CO. FNC
---------------	---	-------------------	--

PROJECT NAME
G+2 SCHOOL BLDG.-2, PLOT NO.-5001388, AL NAHDAH, DIBBA

DRAWING TITLE
BLOCK A - PRIMARY BUILDING TELEPHONE LAYOUT

PROJECT NO.	1810	DISCIPLINE	E3	CHART NO.	01A	DRAWING STATUS	F	REV.	B
ARCHITECT	J.K.M.								
STR. ENGINEER	A.A.H.								

SCALE 1 : 200 **DATE**

THIS DRAWING IS COPYRIGHT TO DRU
 Path: \\server\Main\DRU\1810 Al Dhar School 2\Drawings\ElectricalA
 Primary Building-2-201 A (RFP) TEL.dwg